GEARED MOTOR

＊Drawing・Geared motor performance＊

With a brush

TP-2937-IA・IAL・IB・IBL series [All stage resin gear]

Output[W] 3.9

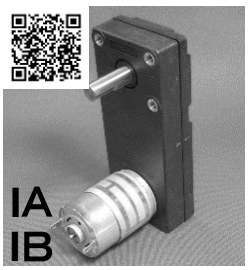

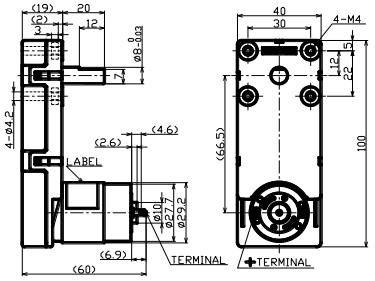

Gear ratio	1/70～1/450
Torque[mN・m]	196～588
Speed[r/min]	110.5～17.7
Voltage[V]	24

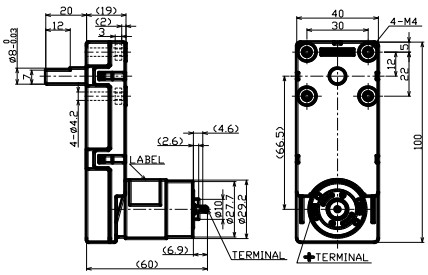

Unit[mm]

TP-3522-HA series [Thin type gear head]

Output[W] 2.1

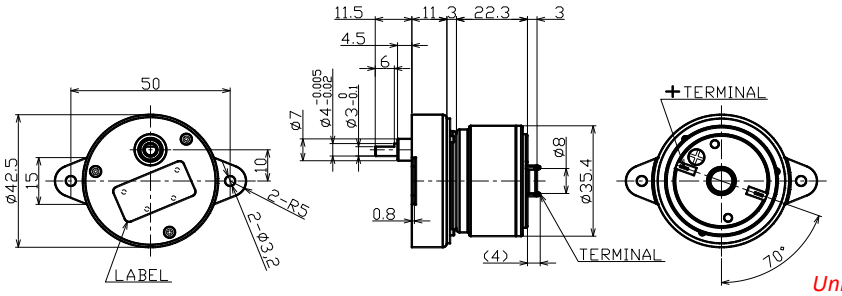

Gear ratio	1/15～1/3750
Torque[mN・m]	9.8～98
Speed[r/min]	479.1～0.52
Voltage[V]	12 ・ 24

Unit[mm]

TP-3526A・B・C・J-KH・PH series [For intermittent operation]

Output[W] 1.4～4.2

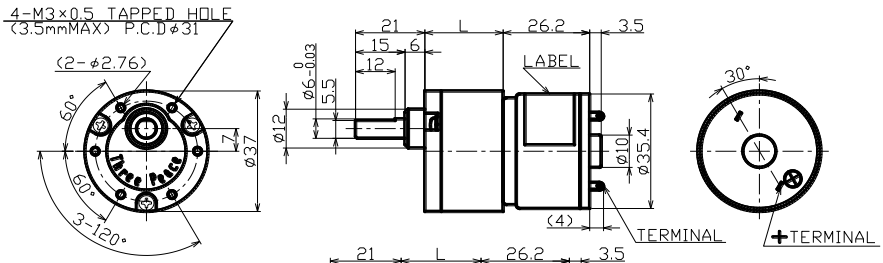

Gear ratio	1/5～1/900
Torque[mN・m]	9.8～588
Speed[r/min]	1,639～4.9
Voltage[V]	12 ・ 24

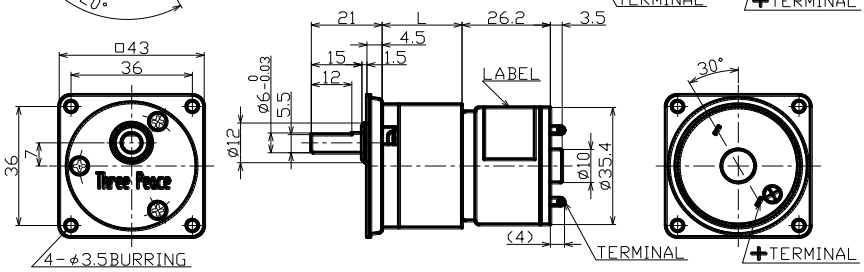

Unit[mm]